

Charlie A. Dooley
County Executive



Glenn A. Powers
Director of Planning

**DEPARTMENT OF PLANNING
MAP ORDER INVOICE**

HOW TO ORDER: 1. Print this form.
2. Fill out the form – calculate and include the total cost of your order.
3. Mail the completed form to the address listed below along with your check or money order.

ORDERED BY:

Date: _____
Name: _____
Title: _____
Organization: _____
Street Address: _____
City: _____
State: _____ Zip Code: _____
Phone: _____
Fax: _____
Email: _____

DISCLAIMER: Municipal boundaries, zoning boundaries, and their associated data are maintained by the St. Louis County Department of Planning, and reflect the most current data available as of the publish date of the map. Parcel boundaries and their associated data are maintained separately by the St. Louis County Department of Revenue and similarly reflect the most current data available as of the publish date of the map. Though every attempt is made to ensure accuracy, errors in feature placement, naming, and coding can and do occur. Accordingly the St. Louis County Department of Planning does not warrant the accuracy of the maps listed below for purchase.

Other features depicted on these maps were obtained from various Federal, State, County, and local government sources and are available in the public domain. The Department of Planning is not responsible for maintaining or distributing these digital files, and therefore does not warrant the accuracy of this information.

SHIP TO (If different from "ORDERED BY"):

Name: _____
Street Address: _____
City: _____
State: _____ Zip Code: _____

MAKE CHECK OR MONEY ORDER PAYABLE TO: St. Louis County Department of Planning

Make sure your check or money order is for the exact amount of purchase.
Maps are created upon receipt of payment and can be shipped.

**MAIL ORDER
AND PAYMENT
TO:**

St. Louis County Department of Planning
Attn: Division of Research and Statistics
41 South Central Avenue
St. Louis, Missouri 63105

For any questions regarding the maps please contact Melisa McLean in the St. Louis County Department of Planning at 314-615-2520 or by email: MMcLean@stlouisco.com

**Please add \$3.00 for shipping if you would like to receive your map(s) by mail.
Prices do not include lamination or mounting of maps.
Color change will occur with exposure to light.**

STANDARD MAPS

Name	Print Size (inches)	Scale	Price	X	Quantity	= Total
Zoning Map Series						
When ordering Zoning maps please use the attached map on PAGE 3 to identify the grid(s) for which you would like to order a map or multiple copies.						
Land Use, Zoning, Municipal Boundaries	18 x 25	1"=400'	15.00	X	15 MAX	\$
Zoning with Parcels and Municipal Boundaries	18 x 25	1"=400'	15.00		15 MAX	\$
Township Map Series						
When ordering Township maps please use the attached map on PAGE 4 to select the township(s) for which you would like to order a map or multiple copies.						
Townships with Municipalities and Voter Precincts	Various	1"=800'				
Congressional Districts	25 x 26	1:100,000	20.00	X	10 MAX	\$
Council Districts	25 x 26	1:100,000	20.00		10 MAX	\$
Council Districts and Municipalities	25 x 26	1:100,000	20.00		10 MAX	\$
Municipalities with Map Grid	25 x 26	1:100,000	20.00		10 MAX	\$
Parks and Recreational Facilities	24 x 26	1:100,000	20.00		10 MAX	\$
Representative Districts	25 x 26	1:100,000	20.00		10 MAX	\$
School Districts	25 x 26	1:100,000	20.00		10 MAX	\$
Senate Districts	25 x 26	1:100,000	20.00		10 MAX	\$
Townships – 2002	25 x 26	1:100,000	20.00		10 MAX	\$
Census Tracts – 1990	35 x 40	1:62,500	25.00		10 MAX	\$
Census Tracts – 2000	35 x 40	1:62,500	25.00		10 MAX	\$
Council Districts and Municipalities	36 x 44	1:62,500	25.00		10 MAX	\$
Council Districts and Zip Codes	36 x 40	1:62,500	25.00		10 MAX	\$
County Facilities	35 x 40	1:62,500	25.00		10 MAX	\$
Decade Housing Built	36 x 44	1:62,500	25.00		10 MAX	\$
Fire Protection Areas	36 x 44	1:62,500	25.00		10 MAX	\$
Fire Protection Areas and Municipalities	36 x 44	1:62,500	25.00		10 MAX	\$
Hill Shade Relief	35 x 40	1:62,500	25.00		10 MAX	\$
Land Use	36 x 44	1:62,500	25.00		10 MAX	\$
Major Streets and Highways	35 x 44	1:62,500	25.00		10 MAX	\$
Municipalities	36 x 44	1:62,500	25.00		10 MAX	\$
Municipalities with Map Grid	36 x 44	1:62,500	25.00		10 MAX	\$
Municipalities with Map Grid and USGS Quads	36 x 44	1:62,500	25.00		10 MAX	\$
School Districts and Municipalities	36 x 44	1:62,500	25.00		10 MAX	\$
School Districts and Zip Codes	36 x 40	1:62,500	25.00		10 MAX	\$
Street Centerlines	36 x 40	1:62,500	25.00		10 MAX	\$
Surface Topography	35 x 44	1:62,500	25.00	10 MAX	\$	
Total Appraised Value of Residential Property	36 x 44	1:62,500	25.00	10 MAX	\$	
Townships – 2002	36 x 44	1:62,500	25.00	10 MAX	\$	
Zip Codes with Municipalities	36 x 44	1:62,500	25.00	10 MAX	\$	
Zoning (for Unincorporated St. Louis County only)	36 x 44	1:62,500	25.00	10 MAX	\$	
Order Total						\$

ZONING MAP SERIES (1)

Zoning with Parcel outlines and Municipal Boundaries 18 x 25"				
Grid	Quantity		Price (each)	= Total
		X	\$ 15.00	\$
			\$ 15.00	\$
			\$ 15.00	\$
			\$ 15.00	\$
			\$ 15.00	\$
			\$ 15.00	\$
			Order Total	\$

Zoning with Land Use and Municipal Boundaries 18 x 25"				
Grid	Quantity		Price (each)	= Total
		X	\$ 15.00	\$
			\$ 15.00	\$
			\$ 15.00	\$
			\$ 15.00	\$
			\$ 15.00	\$
			\$ 15.00	\$
			Order Total	\$

(1) St. Louis County maintains zoning districts in unincorporated areas only.

Note: When ordering list map grids by number first. (e.g. **8-P**)

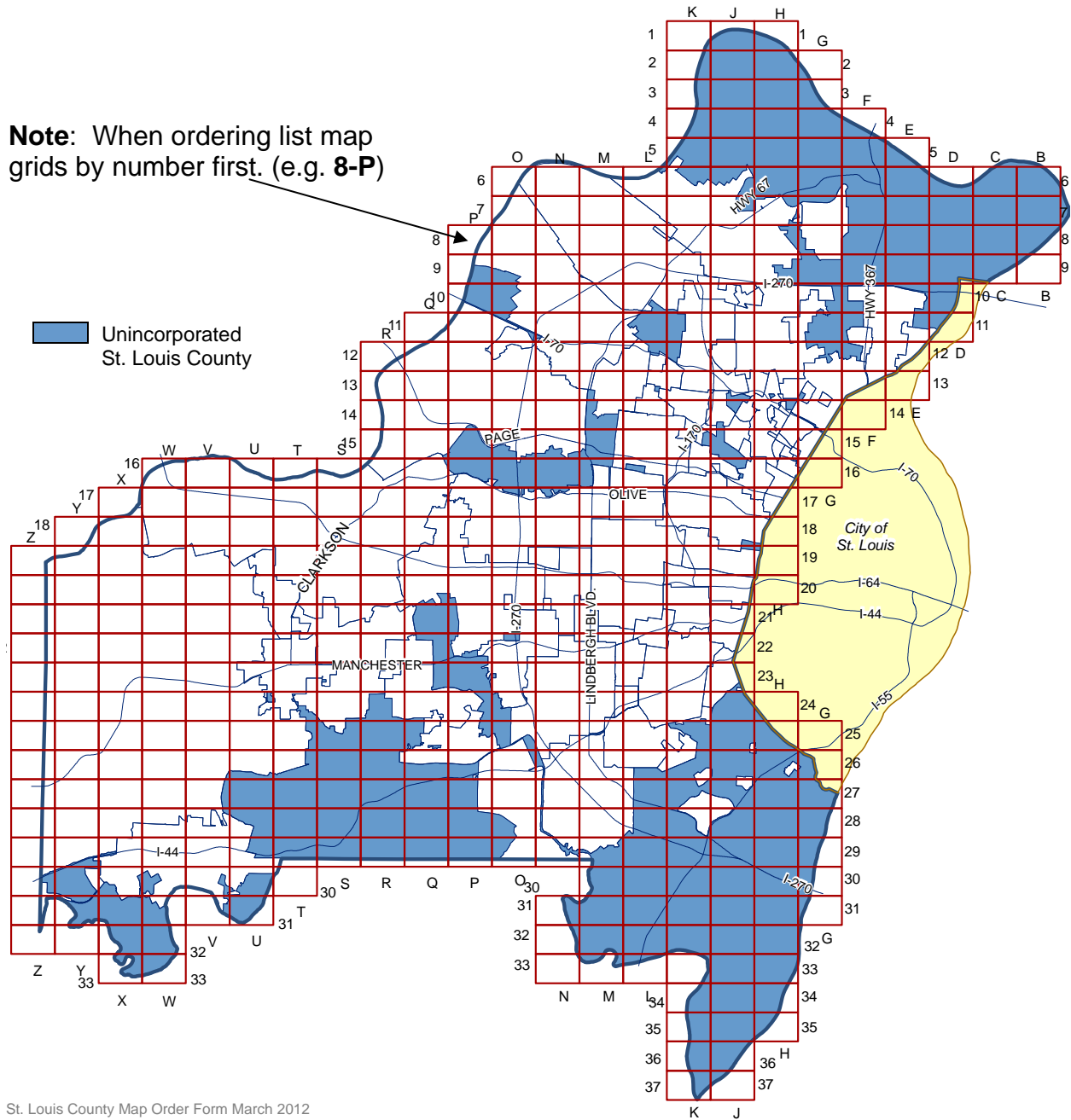

TOWNSHIP MAP SERIES

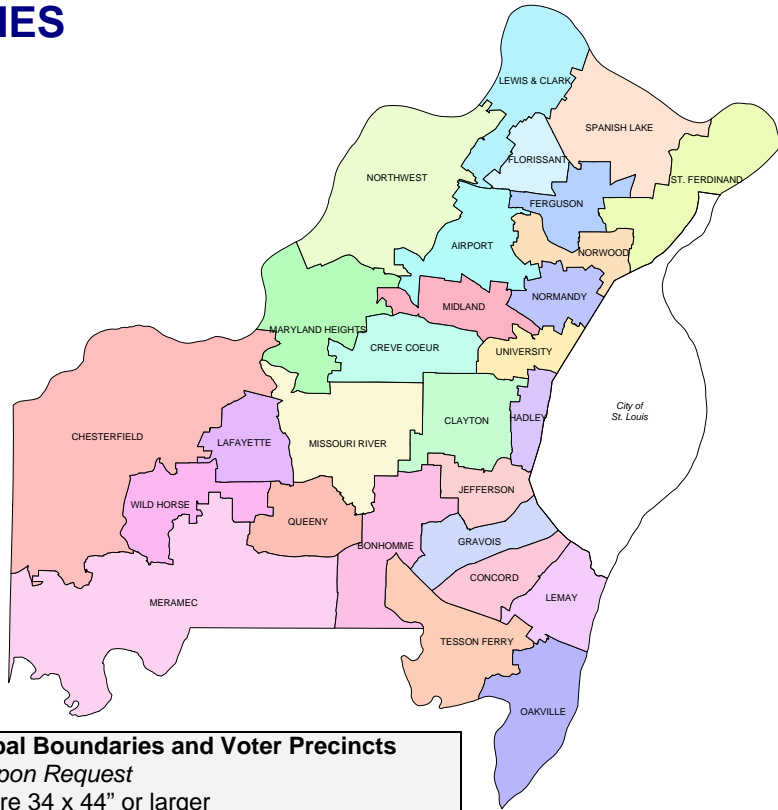

Township with Parcels and Municipal Boundaries and Voter Precincts <i>Published Upon Request</i> Sizes Vary – Most are 34 x 44" or larger \$ 25.00 (per map)					
Township	Maps per set for Township	Cost for full set @ \$25.00 per map		Number of Sets Requested	= Total
Airport	2	\$50.00	X		
Bonhomme	2	\$50.00			
Chesterfield	4	\$100.00			
Clayton	1	\$25.00			
Concord	1	\$25.00			
Creve Coeur	1	\$25.00			
Ferguson	1	\$25.00			
Florissant	1	\$25.00			
Gravois	1	\$25.00			
Hadley	1	\$25.00			
Halls Ferry	1	\$25.00			
Jefferson	1	\$25.00			
Lafayette	1	\$25.00			
Lemay	1	\$25.00			
Lewis & Clark	1	\$25.00			
Maryland Heights	2	\$50.00			
Meramec	4	\$100.00			
Midland	1	\$25.00			
Missouri River	2	\$50.00			
Normandy	1	\$25.00			
Northwest	4	\$100.00			
Norwood	1	\$25.00			
Oakville	1	\$50.00			
Queeny	1	\$25.00			
Spanish Lake	2	\$50.00			
St. Ferdinand	2	\$50.00			
Tesson Ferry	2	\$50.00			
University	1	\$25.00			
Wild Horse	1	\$25.00			
				Order Total	\$

